

# JAVA – S01

Alin Zamfiroiu

# Consultații

- ▶ În fiecare zi de **marți**:
  - 18:00 – 19:30
- ▶ **Condiție:** Dat mail cel târziu luni seara cu ora la care se ajunge și problema care se dorește a fi discutată.
- ▶ În mail spunem cine suntem;
- ▶ Pe rețele de socializare spunem cine suntem.

# JAVA - S01

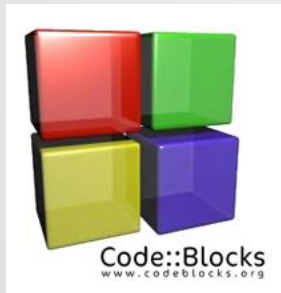

# JAVA – S01

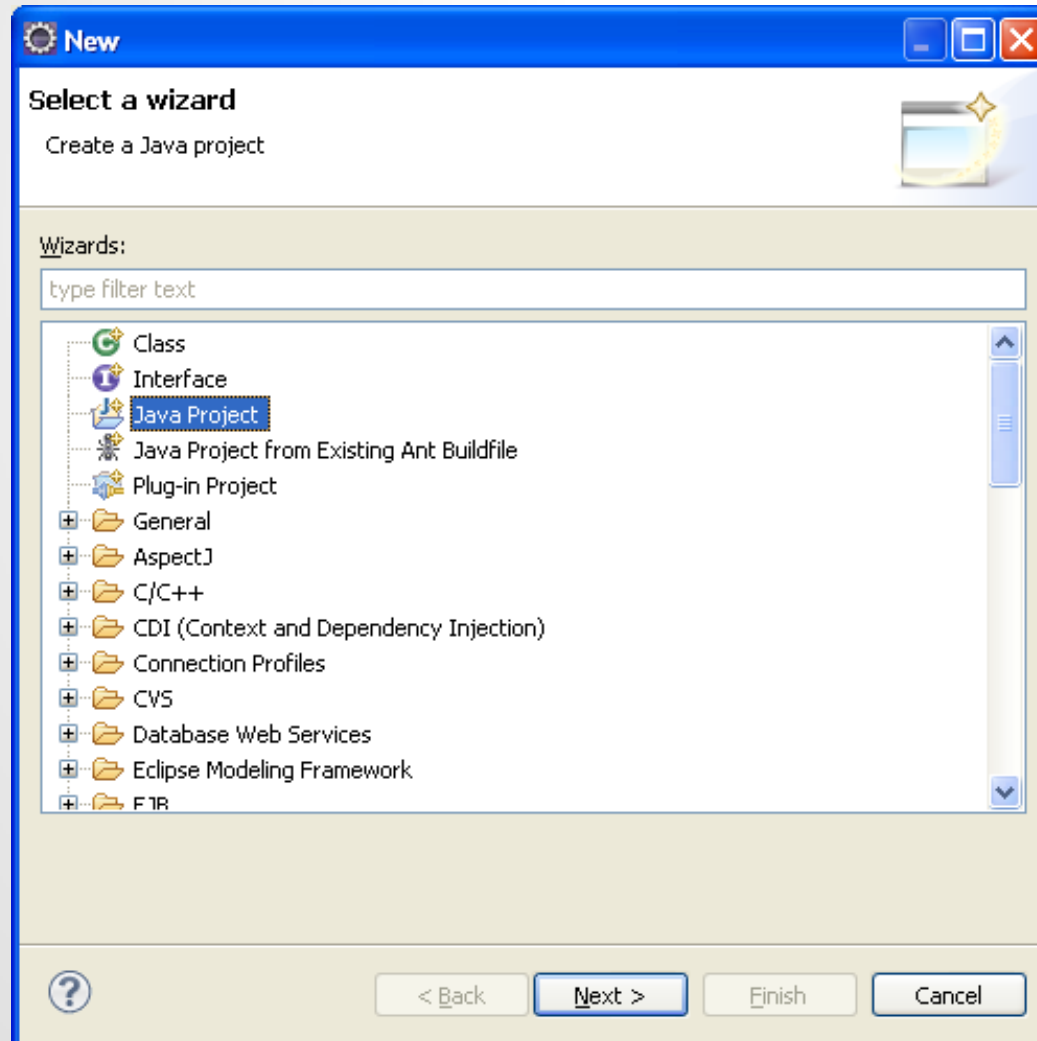

# JAVA - S01

Action	Shortcut
Open in New Window	
Open Type Hierarchy	F4
Show In	Alt+Shift+W
Copy	Ctrl+C
Copy Qualified Name	
Paste	Ctrl+V
Delete	Delete
Remove from Context	Ctrl+Alt+Shift+Down

Option
Java Project
Spring Roo Project
Spring Template Project
AspectJ Project
Spring Project
Project...
<b>Package</b>
Class
Interface
Enum

# JAVA – S01

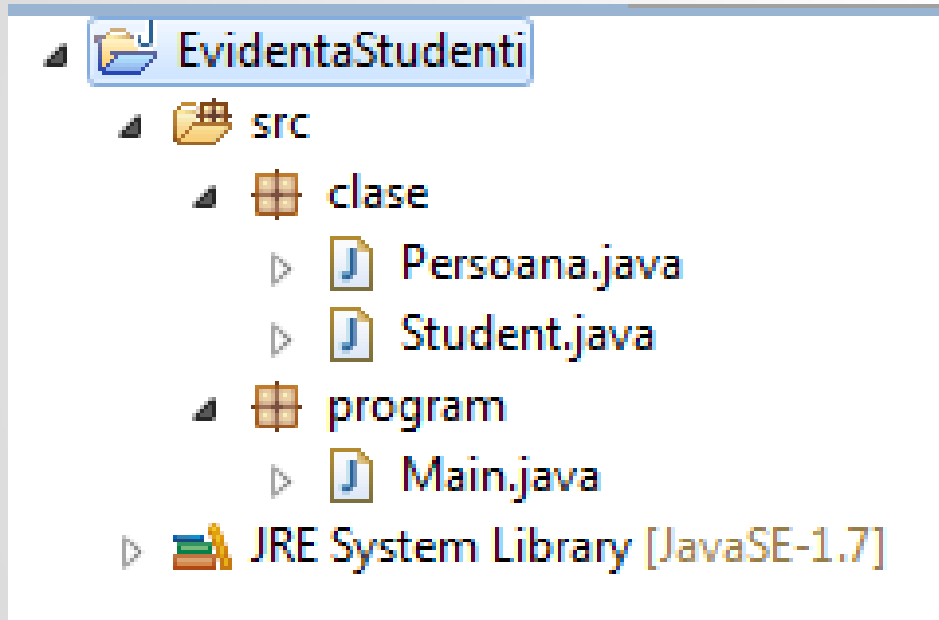

- nume;
- prenume;
- varsta
- Persoana();
- toString();

- medie;
- Student();
- toString();

# JAVA – S01

```
Persoana.java X Student.java Main.java
package clase;

public class Persoana {
    protected String nume;
    protected String prenume;
    protected int varsta;

    public Persoana() {
        this.nume = "Popescu";
        this.prenume = "Ion";
        this.varsta = 23;
    }

    public Persoana(String nume, String prenume, int varsta) {
        this.nume = nume;
        this.prenume = prenume;
        this.varsta = varsta;
    }

    public String toString() {
        return nume + " " + prenume + " are " + varsta + " ani.";
    }

    public String NumeComplet() {
        return nume + " " + prenume;
    }
}
```

# JAVA – S01

```
Persoana.java Student.java Main.java
package clase;

public class Student extends Persoana {
    private double medie;

    public double getMedie() {
        return medie;
    }

    public void setMedie(double medie) {
        this.medie = medie;
    }

    public Student(double medie) {
        super();
        this.medie = medie;
    }

    public String toString() {
        return nume+" "+prenume+" are "+varsta+" ani si la facultate are media "+medie;
    }
}
```

# JAVA -S01

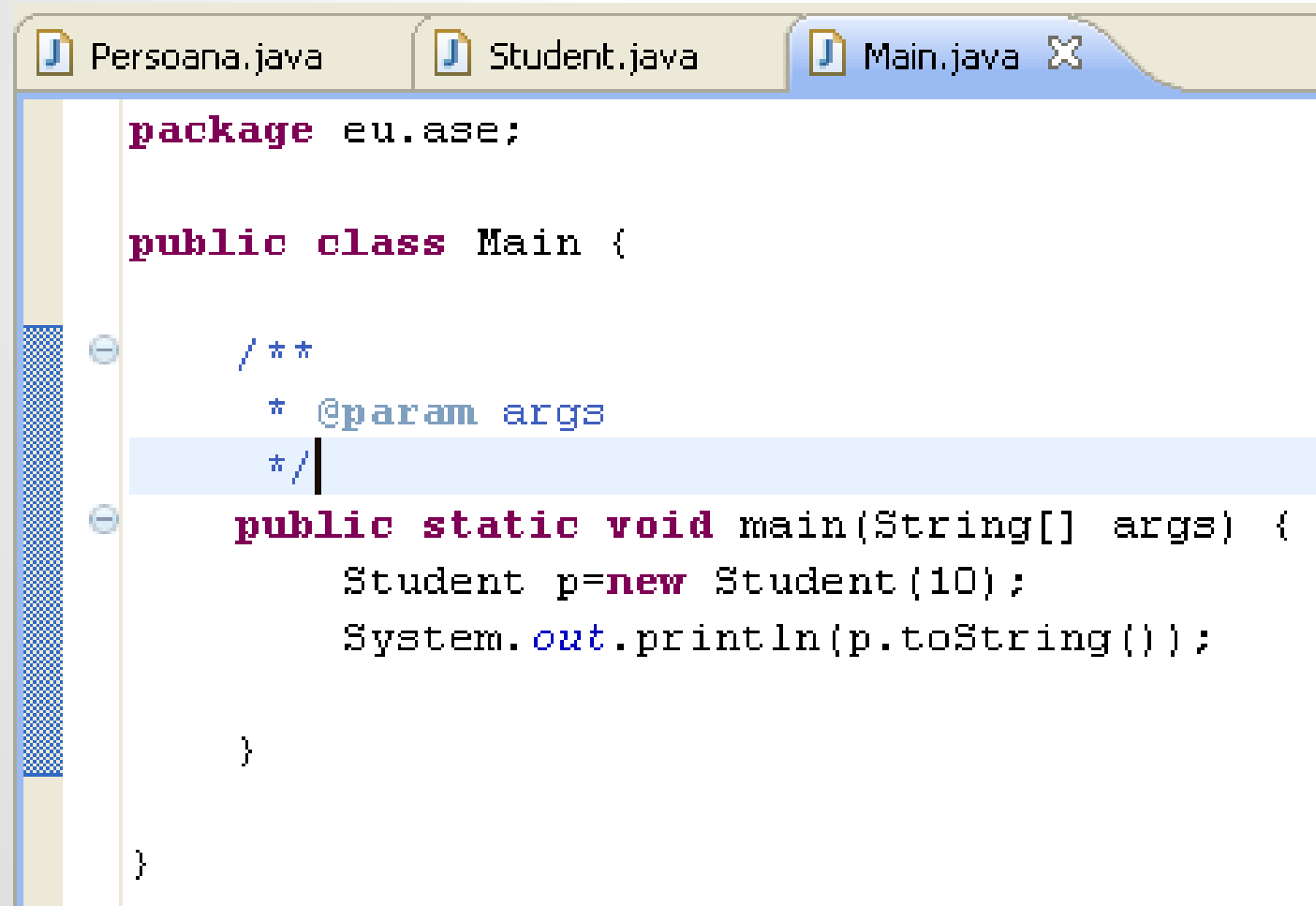

```
package eu.ase;

public class Main {

    /**
     * @param args
     */
    public static void main(String[] args) {
        Student p=new Student(10);
        System.out.println(p.toString());
    }
}
```

# JAVA -S01

Sa se creeze interfata IPersoana.

Clasa Persoana sa implementeze interfata IPersoana.

# JAVA – S01

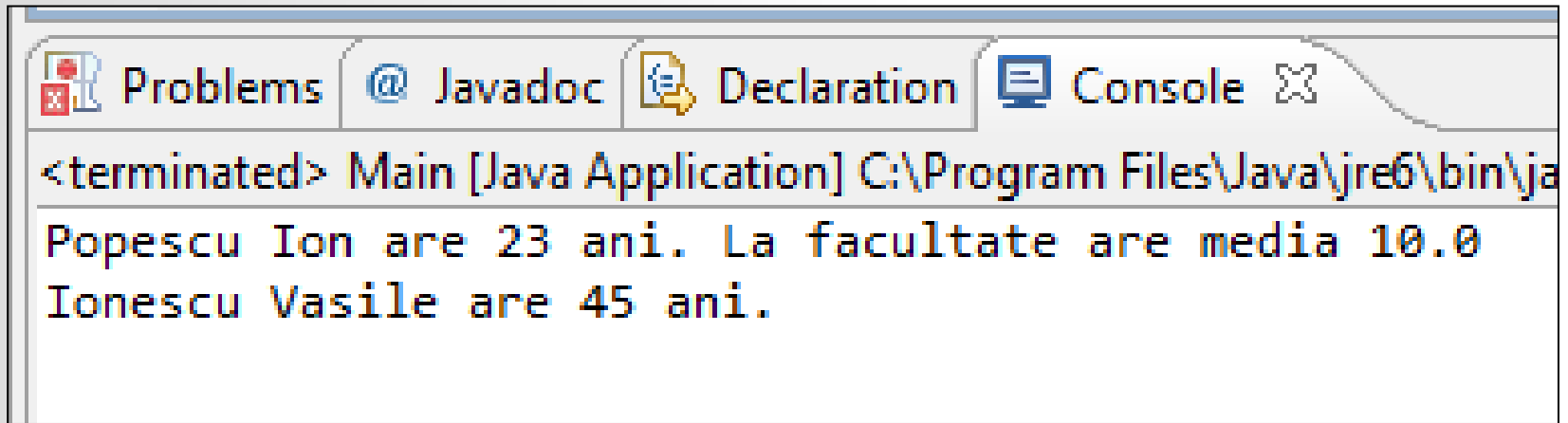

```
<terminated> Main [Java Application] C:\Program Files\Java\jre6\bin\ja
Popescu Ion are 23 ani. La facultate are media 10.0
Ionescu Vasile are 45 ani.
```

```
public static void main(String[] args) {
    IPersoana persoana=new Student(10);
    System.out.println(persoana.toString());
    persoana = new Persoana("Ionescu", "Vasile", 45);
    System.out.println(persoana.toString());
}
```

# JAVA -S01

- ▶ De ce a mers toString(), daca metoda toString nu a fost definita in interfata?

# Why do Java Programmers wear glasses?

**Because they don't C#!**

**-Courtesy of @ProgrammingCom**